QUARANTINE IS DECLARED IN TENNESSEE

Seven People Died From Yellow Fever in New Orleans, and the Dread Disease Is Spreading at an Alarming Rate

NEW ORLEANS, July 29 — The following is the report of the health authorities on the yellow fever epidemic up to 6 p. m today New cases, 29, cases to date, 256: deaths today, 7; deaths to date, 54, new foci, 2.

Deducting the number of deaths and recoveries, it is believed there are not more than 75 cases under treatment Much encouragement is drawn from the fact that only two new foci have developed. Railroads continue to be seriously hampered by quarantines

The decision of the health authorities of Memphis to recommend quarantine of the entire state of Tennessee against the infected points is evidence of the spread of a panicky feeling outside of New Orleans

THEY ARE PLEASED WITH GOLD CAMPS

Louis Bruener, of the John Breuner Company, and J. C Leopold, manager of the Reno branch, have returned from a visit to the southern country. Mr. Breuner continued on to Sacramento Friday night. "You can say for the John Breuner Company," said Mr. Leopold yesterday, "that we believe Tonopah to be the greatest camp in the world We say this advisedly, and we mean it Tonopah has a great future Already contracts for $750,000 worth of building have been let and, the work will be completed before the end of the year"

Mr Leopold was very reticent regarding whether or not his company will open a store at Tonopah. It is practically certain, however, that one will be opened in the gold camp, for the company is among the staunchest believers in the future of Tonopah and the entire southern country

Dying at San Francisco

T C Clifford left last evening for San Francisco to be in attendance at the bedside of his wife, who s reported to be dying Mrs Clifford was taken to San Francisco several weeks ago suffering from typhoid fever Her condition since that time has been critical but it was not until yesterday that hope for her recovery was given up

Orange Flower Cream

The Best Preparation for Sunburn and Tan.

For softening the skin and removing that unpleasant roughness that many suffer with, whose face and hands are exposed to sun and wind

It Has No Equal

It is a most delightful and far superior substitute for cold cream, vaseline and glycerine without being sticky or greasy

The Cann Drug Co

LEADING DRUGGISTS

DEPEW RETURNS TO FACE HIS ACCUSERS

Chauncey's Troubles With the Equitable Hurt His Pleasure Trip to Southampton, and He Is in Gotham Greatly Worried

NEW YORK, July 29 —United States Senator Chauncey M. Depew arrived from Southampton on the steamer St Paul tonight The senator freely admitted that his pleasure trip had been cut short

"I have come back to the storm center" said he "A man cannot fight this battle three thousand miles from home and as charges reflecting upon me have been made, I have come back to state my side of the case."

He said that as soon as he had informed himself upon the situation he would give out a statement.

Admiral Yeh is Dead.

SHANGHAI, July 30—Admiral Yeh, of the Chinese navy, died suddenly at Kiangnan arsenal yesterday morning.

MINING MAN THINKS WELL OF OLD NEVADA

Frank L Krieder, a prominent member of the San Francisco Stock and Exchange Board, spent yesterday in Reno the guest of Halliday and Floelich of the Reno Stock Brokerage Company Mr. Krieder returned home last evening.

"Nevada,' said Mr Krieder, "is just now the center of attraction in the mining world, and Reno is the hub around which interest is swinging. I believe the state is just entering upon an era of unprecedented prosperity and look for the opening up of many more rich mines in the state. The lack of activity in the stock market for the last few weeks is nothing out of the ordinary. In a few days the men with money to invest who have been resting up will again enter the ring and then the market will liven up

Many Murders in Warsaw.

BERLIN, July 29 —News was received today from Codurb that Emperor Nicholas has refused his permission to Grand Duke Cyrill, his cousin to marry the divorced grand duchess of Hesse

A Trick Piano Player.

H A Smith, a trick piano player, is the latest attraction at the Louvre saloon Mr Smith is said to be one of the cleverest trick piano players in the country

BECKWITH COUPLE MARRIED IN RENO

Frank B Sleeper and Miss Edna Borsini were married last evening at 9 o clock The ceremony was performed by Dr A. C Welch of the Methodist church and took place at the church parsonage

The couple reside at Beckwith, Cal, and arrived in Reno last evening

Many Murders in Warsaw.

WARSAW, July 29 —The bakers' strike in which seventy-five bakeries are involved, is the cause of almost daily murders and other excesses

STABBED BY A MURDEROUS VILLAIN

John Amy, a Young Rancher, Receives Two Frightful Wounds at Hands of a Friend Last Evening, and May Not Recover From Injuries

Struck down by the hand of his friend, Albert Amy a young man about 30 years of age, lies seriously injured at the county hospital with two ghastly knife wounds in his breast, while his assailant, whose name is unknown, is still at large.

Amy was stabbed over the heart and in the abdomen and in his efforts to stay the hand of his would-be assassin he seized the keen blade of the knife, which cut a bad wound across the palm of his hand He ran a few steps and fainted in the arms of his companions at the threshold of the Nelson grocery store opposite McKissick's opera house

Amy arrived in Reno yesterday morning with his employer, O C Dickinson, a well-known rancher, and a man who gave his name as John Jones and the man who did the cutting They received their wages from Mr. Dickinson, who had completed haying, and were all apparently upon the best of terms up to the time of the stabbing

The affair all happened so suddenly that Mr. Dickinson is at a loss to understand either the quarrel or its disastrous result.

During the afternoon and evening the men had been about Nelson & Petterson's grocery store in the best of spirits and so far as could be ascertained there was no differences between Amy and his assailant, until the fatal quarrel arose

Mr Dickinson and John Jones were standing, according to their story, in front of the store when Amy and his companion, who was familiarly known as "Bill" passed talking excitedly They walked some distance from the store and turned around and came back When within a few paces of the store "Bill" was seen to make a frantic lunge at Amy and the men were locked in a deadly struggle Amy succeeded in freeing himself when his assailant again planted the murderous looking blade in his victim's abdomen Amy, terribly wounded, grasped at the descending hand, missing it but grappling the knife in his hand. Clutching the blade in a vice-like grasp, Amy held it fast His assailant, with a powerful wrench pulled the knife from the clenched hand, leaving a deep blood filled furrow, almost severing the fingers from the palm of the hand By this time Jones arrived on the scene and stepped between the men The man known as "Bill" then disappeared in the cover of the night.

Amy was then carried into Nelson & Petterson's grocery store, and Mr. Dickinson and Jones attempted to get a physician by telephone but failing they walked to the police station, where the matter was reported and Dr. Walker summoned.

Amy's injuries were temporarily dressed and he was taken to the county hospital in an ambulance, where he was made as comfortable as possible by Doctors Thoma and Walker

The injured man came to Reno a fortnight ago from San Francisco and hired out to work at the Dickinson ranch He stated that he had no relatives, but that he had a friend in whose family he had been cared for since childhood at Battle Creek, Mich. He gave his friend's name as John H Bucht

The knife with which the cutting was done must have been a good-sized pocket knife, as both the wounds are keen and sunk deep into the unfortunate man's anatomy. He exhibited remarkable nerve and despite the loss of a great deal of blood and the critical character of his injuries he was sitting up when a physician arrived thirty minutes after the cutting, and when taken to the hospital he wanted to walk from the ambulance to the building

The police made a thorough search of the premises in the neighborhood of the stabbing, but failed to find the knife with which the stabbing was done

"Bill," the injured man's assailant, immediately after the affair hurried to Parry's livery stable and secured his blankets, which were in Mr Dickinson's rig and he left the stable post haste.

"I am as much in the dark as any one," said Mr Dickinson, discussing the matter last night. "I had no intimation that there was any difference between the men until I saw them talking excitedly as they passed the grocery store So far as I know, and we have been working together during the haying season, there was never any difference between them I know very little about "Bill," and never heard his last name He was about 35 years of age, weighed in the neighborhood of 155 pounds He was smooth-faced and was partially bald He wore a light-colored suit, of grayish stuff. The young man who was stabbed was a good worker and a bright young fellow I certainly regret the occurrence very much"

Doctors Thoma and Walker stated at an early hour this morning that Amy has a chance to recover, that his injuries were of a critical character, but they believed he had a chance to pull through

LYNCHED A BLACK FIEND IN TEXAS

DALLAS Tex, July 29 —An unknown negro who attempted to assault two white women last Thursday, was lynched near the town of Avery by a mob of several hundred men tonight.

Baptist Church Services

The regular services of the church will occur today, Sunday, July 30 The pastor after an absence of three weeks, will be in his pulpit again at 11 a. m. The evening service will be held at the city park. The public, cordially invited

MAXSON THINKS THAT RENO SHOULD HAVE IT

Colonel H B Maxson, wife and family left last evening for California Mrs Maxson and children will spend a month or more visiting at Santa Cruz and the principal resorts along the Pacific coast Mr Maxson plans to go to Portland to attend the irrigation congress. Mr Maxson believes Reno should be the place selected for the next congress, no matter what it will cost to entertain the visitors In his opinion the cost will not be as great as estimated He has already started to land the prize, and as he has been secretary of the congress for the past seven years he begins his campaign with considerable prestige to back up his demands

CEMENT PLANT NEAR RENO IS IN SIGHT

J B Talbott, Thomas Hill Chemist Fielding W H A Pike, Mike Sullivan and L D Folsom, have become interested in a great deposit on cement on the Tom Hill ranch near Clark station, and will form a company for the purpose of erecting a large plant for the manufacture of Portland cement.

The discovery, which consists of a mountain of the deposit, was made by Mike Sullivan, and plans for the formation of a company have been made for some time, but have just about assumed a definite aspect and will be carried to an early fruition

Express Thief Caught at Last

ROSWELL N M, July 29 —After eluding the private detectives and express company secret service agents for over a year, James Pope, charged with the theft of a package containing $8000 at New Salem, was captured at Carlsbad, N. M, today. Pope was agent for the Adams Express Company at New Salem Pa when the package, which was consigned to a New Salem bank was lost He disappeared immediately afterward.

Visiting His Old Home.

Dr. Percy T. Phillips, until about four years ago one of Reno's best known residents, arrived in town yesterday morning from his new home in Ohio. He is on a brief visit and will probably return east within a few days. Since leaving Reno Dr. Phillips has visited Germany and other European countries, finally deciding to cast his lot in the Buckeye state where he is meeting with success.

FEAR THEY HAVE THE FEVER IN NEW YORK

Twenty-five Suspected Cases of Yellow Jack Have Been Placed in Quarantine by Authorities Pending Developments

NEW YORK, July 29 —With twenty-five possible cases of yellow fever detained under observation at the quarantine islands. Dr. Doty, health officer of the port, said tonight that twenty-four hours must elapse before it could be absolutely determined, by bacteriological tests, whether any of the suspects were suffering from infection with the dread plague

UINTAH RESERVATION OPENS NEXT TUESDAY

GRAND JUNCTION, Colo, July 29. —This town, is ready to care comfortably for the thousands of homeseekers who are expected to come to Grand Junction to register for the opening of the Unitah reservation lands next Tuesday In nearly every block temporary rooming and boarding houses have been opened and big tents are on every available vacant lot in the central portion of the city makes the place look like a boom town.

Hundreds of orders for accommodations have been received by the lodging houses here On every trail people are coming here to be on the ground early. Parties coming overland in prairie schooners and wagons are arriving every few hours. The registration begins next Tuesday

EAGLES WILL PICNIC AT BOWERS' MANSION

On Sunday August 6, the Comstock Aerie, Fraternal Order of Eagles, the Virginia branch of the fraternity, will give a picnic at Bowers' Mansion to which all Eagles and their friends are cordially invited The fare from Reno for the round trip, including admission to the ground and free use of the baths is $1, while children's tickets will sell for 50 cents

Elaborate preparations are being made by the aerie to make the picnic one of the most enjoyable affairs of its kind ever given by the aerie

YOUTH CONFESSES TO MANY CRIMES

SEATTLE, July 29 —Lester Richardson, aged nineteen, the son of respectable parents, under arrest for burglary, confessed that during the last two months he looted twenty rooms in the various hotels of the city, securing money and jewelry, which he lavished on friends From one room Richardson stole $620, which he spent in two weeks

SANTA FE'S FAST TRAIN IN THE DITCH

One Life Lost, and Twenty-three Persons Injured in a Smashup of the California Express Near Chicago Last Night

CHICAGO, July 29.—The California express on the Santa Fe road leaving this city at 10 o'clock, went into a ditch at Lamont, thirty miles southeast of here tonight.

One man was taken from the wreck crushed beyond recognition. Three others are injured so severely that their lives are despaired of and about twenty others sustained slight injuries

INQUIRY TO BEGIN MONDAY MORNING

SAN DIEGO July 29 —Two more names were added today to the list of the dead in the Bennington disaster, making a total of sixty-four dead. R G Greis of Toledo, Ohio, and Peter Nieman, carpenter's mate, died this afternoon. The court of inquiry will begin its sessions on the cruiser Chicago Monday morning providing Captain Phelps, the third member of the tribunal, arrives.

Urged on by Patriotism

ST PETERSBURG, July 29.—The intimation that Japan will demand a full indemnification for the cost of the war, besides the Island of Sakhalin has gained recruits for the war party.

The war party is not slacking preparations for continuing the war in case the peace negotiations fail.

COUNCILMEN HOLD A QUIET SESSION

A meeting of the city council was held last evening It was called for the purpose of considering protests that might be received relative to the proposed paving districts in Reno. It was the second meeting called for the same purpose and no one appeared to offer any objection to the proposed improvements

Silverware.... Diamonds

And all that represents the best efforts of skilled artisans in qualities that are second to none. First in excellence, prices invariably low.

F. Golden's Jewelry Store....

Cor. Second and Virginia Sts.

A.W.D

..ARE YOU RUN DOWN..

Does your back ache? Are you troubled with loss of appetite and general debility? Do you need a tonic and invigorator? Take warning and prevent a general breakdown. A few bottles of A. W D. will make you feel like a new person. It is Nature's own remedy for all kidney and stomach troubles and for all ailments resulting from diseased conditions of these organs The only natural cure for Piles. It is a pure Herb Remedy, made in Santa Clara Valley All Reno Druggists carry it

Reno Medical Company

Reno, Nev., and San Jose, Cal., Proprietors and Manufacturers.

Wall Paper Designed by Artists....

And printed at the best equipped factory in the east. All our wall papers are good quality, good coloring and tasteful design and in variety sufficient to satisfy the most careful purchaser Our prices are right and we know it, for we are sending our goods to nearly all points adjacent to Reno. If you are thinking of repapering, we have the goods to please you and can do the work if you wish it.

Porteous Decorative Company

135 VIRGINIA STREET, RENO

Once and to every one of us
Comes the chance to decide
Between the right and wrong,
Between wealth and poverty

There is no true road to success but through a legitimate investmemt

Reno is the acknowledged Metropolis of the great gold and silver State of Nevada Where in this great Union of States is a Metropolis, that is not 5 or 10 times larger than Reno.

Who dare not say what the future of Reno will be Watch property double in the next year or two. There is no possible law to stop it. Except the interposition of the Almighty.

Don't have to say what a fool I was But use your good judgment and

Buy Property While It Is Cheap

We have listed only such property, that are good propositions. Where the purchaser can realize a handsome profit on his investment. We have Houses, Lots, Blocks, Ranches and Mines of all sorts, shapes, kinds and descriptions, which are at reasonable prices

.....Terms or Cash.....

We handle Mining Stocks, in companies that we know are good and reliable And we can guarantee them to be genuine propositions. Subject to the most rigid inspection. And the excessive commission usually charged, we give the purchaser the benefit of.

We are fast making our office headquarters for Houses and Rooms which we rent free of cost. So list your rentable property with us.

BECKER, BUTTON & CO.

106 Commercial Row, Reno, Nevada. M. R. BUTTON, Mgr.

NEWSPAPER ARCHIVE®

NEVADA STATE JOURNAL

RENO, NEVADA

Published evecy Morning, Monday Excepted.

E. L. BINGHAM, ... Manager
OFFICE: THE JOURNAL BLOCK, SECOND STREET
TELEPHONE ..... MAIN 167

TERMS

One year, by mail,	$6 00
Six months, by mail,	3 00
Three months, by mail,	1 50
Per Week (by Carrier)	15

AGENTS:

Harry Davis	Commercial Row
Rosenthal -- Armanko	Virginia Street
H. A. Lemmon	Carson City, Nev.
W. H. O'Neil Co.	Tonopah Nev.
Frank P. Gorman	Gold Hill, Nevada

TO SUBSCRIBERS—Parties who do not receive their papers r have any cause of complaint will oblige by notifying this office.

$10 REWARD—Will be paid for information that will lead to the arrest and conviction of parties stealing copies of THE JOURNAL from the premises of subscribers

Entered in the Postoffice at Reno, Nev., as 2d class matter.

TYPOGRAPHICAL UNION LABEL RENO, NEV.

TROUBLE is a-brewing at Odessa, and, as usual, the brew seems to be a Hebrew.

THE Uruguayan government has arrested a Canadian captain and his crew for poaching They must be bad eggs.

JAPAN wants one billion dollars indemnity from Russia, and is likely to get it How John D. Rockefeller would like to be Japan!

THE sun moves five miles a second We trust that this announcement will not cause any ambitious automobilist to commit suicide

WHEN things are quiet in Panama President Shonts and Governor Magoon can divert themselves with laughter at each other's name.

THE Chinese bankers of Shanghai are taking steps to boycott the American bank at that place Now it is up to us to boycott the Shanghai rooster

A TONOPAH man claims to have found a diamond mine four miles from that place, but we fear that the discovery is nothing more than a "shine"

RUSSIA as a country without a constitution, has one advantage She can impose an income tax without any fear of a supreme court knocking it out

BURBANK the California horticultural wizard has paid $100 for the single eye of a potato It strikes us that is would have been cheaper to buy a glass one

A DISPATCH from Santa Barbara says that Sunsan B Anthony is apparently avoiding notice In reading this item place all possible stress upon the 'apparently"

'SCHMITZ vs McDOUGALD' is the title of the latest comedy on the boids in San Francisco and it is hard to say which is the better actor, the Mayor of the Treasurer

THE EXAMINER is greatly exercised because the voters of the United States do not vote intelligently The Examiner is right, but there is one cure for the evil Don't read the Hearst editorials

A SAN FRANCISCO lawyer had to give up his whiskers to win his bride She was bred in old Kentucky where the meadow grass grows blue and probably is partial to lawn-movers and their action

DURING the month of June more than 10 000 Chinese applied for admission to this country and nearly 9,000 were admitted Of course the Roosevelt-Taft letter had nothing to do with the increase in the number of admissions Of course not!

ANOTHER scandal has arisen at Benicia barracks If our military officers in California are a good sample of their brethren throughout the rest of the country it is easily to be seen that the army of the United States is anything but a Salvation army

NOBODY ever suspected James G Blaine of being a prophet but when he remarked that 'Men are guilty of acts as members of a corporation which they would scorn to commit as individuals," he must have had a foreview of the Equitable scandals.

THE crew of the U S Cruiser Marblehead' give out the cheerful information that they expect to be blown up at any moment, and they do it in a rather matter-of-fact way. It is hardly flattering to their ship that they should conemplate with such equanimity the prospect of an exchange from a "Marblehead' to a marble headstone

AMONG the guesses as to the subjects discussed by the Russian and German emperors at their recent meeting is one to the effect that the Kaiser laid the foundation for a demand upon Russia for cession of territory in return for his good offices It is pointed out that one Czar made cession to Prussia, and it is believed Czar Nicholas would make one at this time if pressed by his impetuous neighbor

PERHAPS those editors who were reported robbed on a train going to Portland got hard up and went to searching each other's clothes In the case of the one who lost his teeth it is possible some fellow tourist concluded, since an editor can have little occasion to use such grinders, the lot might as well be soaked for cash to be put to a useful purpose The lot of the average newspaper man is hard but it must be confessed it was rather tough upon the boys to be cleaned out in the manner reported It was hard enough for them to get what they had, and the robbers should have shown them more consideration

A NOVEL IDEA

SO MANY different plans for the building of the Panama Canal have been advanced for the consideration of and rejected by the administration that we cannot refrain from expressing our surprise at the failure to suggest one of the simplest, cheapest, and most feasible propositions ever brought forward for the work in hand

Let the government declare Panama a summer resort, just as it declared gold the official money of the country—it has as much right to do one as the other—and have personally conducted excursions to the isthmus during the vacation months of each year Let the children of each party be provided with sand scoops, and told to amuse themselves building mounds, taking care meanwhile to always pile the mounds on one side of the excavations. A delicate compliment might be paid our monied aristocracy by making some youthful scion of the cash oligarchy, like Baby Brown or little Gladys Vandelbilt, Chief Engineer of the construction work Not only would such an appointment be a fitting recognition of the ruling powers of the country, but it might result in another contribution to the funds of the Republican national committee from the flattered parents.

The plan suggested has many advantageous features, but its most commendable one would be the hearty approval of the transcontinental railroads, which are so anxious to see the building of the canal well and thoroughly done that they don't care if it takes a hundred years to do it.

Western Ore Purchasing Co.
Samplers and Purchasers of Gold, Silver, Copper, Lead Ores and Slimes
THE HIGHEST CASH PRICE PAID
CHARLES SNYDER, Manager, Reno, Nevada

Washoe... Wood and Coal Yard
A. E KAYE, : : PROPRIETOR
ALL KINDS OF WOOD and COAL AT WHOLESALE AND RETAIL
Sixth and Peavine Sts.
Phone Main 54

There Is Pleasure in Driving
We make a specialty of good rigs. Our stables are fireproof. Best care given to boarders. We also furnish hacks and busses and funeral turnouts.
TELEPHONE GREEN 471
THE OVERLAND STABLES
Short Brothers Lake Street

Reno Employment Agency
All Kinds of Help Promply Furnished
C. D. VIRGILIO, Prop. 118 Commercial Row
Telephone 620. Reno, Nevada.

Do You Want a Job?
I conduct a Free Employment Office in connection with my store. If you want to work come in and see me I also carry a full line of Smokers' Articles and Gent's Furnishing Goods
A. NELSON, Virginia St., Reno, Nev.

WE are prepared to furnish you in any quantity you desire, fresh every day, at your door
Milk, Cream or Butter
RENO DAIRY, John Chism, Proprietor
Successor to Silver State and Robbins Dairies. Main 214

PERKINS, OLIVER & GULLING
226-228 SIERRA STREET
The most complete and modern establishment of its kind on the Pacific Coast. Phone Main 231. Res. Phone Main 233
NEAR THE MASONIC HALL

A. Lane & Co. 207 Stevenson St.
WOOD AND COAL
Pine Blocks $5. cord Phone Main 274

Groceries Fruits Vegetables Wines Liquors
The Best Goods the Market Affords in Stock. Give Us a Trial Order.
Railroad Lodging House
A. T. DORMIO, : : Proprietor
Newly Furnished Throughout
Opposite the Passenger Depot, Reno, Nev.

To Please You-- PHONE MAIN 300
With that in view we carry the best stock of Groceries, Fruit, Vegetables and Butter that the market affords and see to it that our prices are the lowest.
SIERRA STREET Coffin & Larcombe

Furniture and Carpets
Reno, Sunday, 30 July, 1905

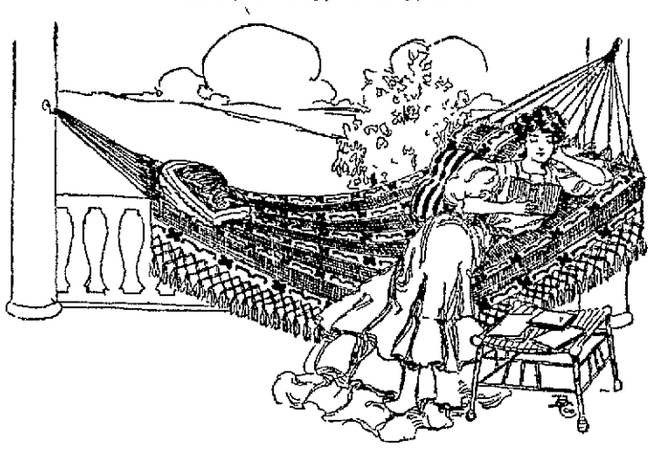

SOLID, RESTFUL COMFORT
Hammocks that hold—made to hold heavy weights—the kind that will not double you up in a knot. Fitted spreader and pillow—wide volance. Charming color combinations and the price is $1.50
Hickory furniture, crex mats and rugs, willow and reed rockers and settees—everything to fit out the Veranda, making it inviting and comfortable.
WE GIVE CREDIT
John Breuner Co
119-121 Virginia Street, bet. First and Second, Reno
Stores also in Sacramento, San Francisco and Stockton.

A few of our Specialties
Largest Stock in the State
Standard Portland Cement, Nephi Plaster, Santa Cruz Lime, Keystone Blacksmith Coal, Black Leaf Sheep Dip, Nevada Sulphur.
We handle in carloads and can give the trade the very best prices obtainable.
FLANIGAN WAREHOUSE COMPANY
PHONE MAIN 253...RENO NEVADA

P. O. BOX 390 Telephone Main 261
...The Louvre...
THE CHOICEST OF WINES, LIQUORS AND CIGARS
Refined Orchestra of the Highest Class Registered Works of Art on Exhibition, Never Surpassed in Nevada
Charley Stout and Mart Johnson Mgrs A. L. MASON, Prop.

THE CRYSTAL
H. J. THYES
Ice Cold Punches of all kinds a specialty Milk Punches, Etc Best in the City. Hot Lunch Daily from 11 a m to 2 p m. Reading and Card Rooms.
A GENTLEMEN'S RESORT
8 WEST SECOND STREET...
RENO NEVADA

THE RIVERSIDE HOTEL
H. J. GOSSE
The only strictly first-class hotel in the State of Nevada. Large, sunny and elegantly furnished rooms. Electric lights, hot and cold water and return call bells. Electric elevator. All outside rooms. Dining room of comfort. Unexcelled table. Situated on the banks of the Truckee river away from the city's noise
SOUTH VIRGINIA STREET RENO, NEVADA

The Pyramid Saloon....
Carries a Well Selected Stock of Wines, Liquors, Cigars.
Cool and Sharp Steam and Lager Beer Always on Draught.
A Home for the Workingman.
O. E. BILBEE, Proprietor
Corner of Lake Street and Commercial Row, Op. Depot.

Refresh yourself these hot days at the
O. K. TAMALE CAFE
15 W. 2nd St near Virginia St.
Ice Cream, Soft Drinks and tasty Lunches.
E. AUSTIN, Prop.

THE OWL BAR....
WILLIAMS & BERGMAN, PROPRIETORS
Kellogg Whisky Everything First Class
VIRGINIA STREET, RENO

Amusements

Grand Theatre
MISS DE VERNE
Popular Baritone Selections
By Request the Favorite MOVING PICTURE
"A Trip to the Moon"
WALSH & LIGON
The People who made the hit last week in "Something Different"
OVERTURE
"Invitation to the Dance" by .... C. M. von Weber
Miss Leita Peek
J. LAZETA
The Great Contortion Acrobat
Picture Song Miss De Verne
Herman The Second
GUS LEONARD
The Odd Magical Musician
"THE COUNTERFEITERS"
The Very latest Moving Picture
Don't Forget the Fine Hat and Shoes on Sunday Evening
Matinee—Saturday and Sunday doors open at 2:30 performance at 3:00
Evening— oors at 7:30 performance at 8:00.
ADMISSION 10 & 20c

M'KISSICK OPERA HOUSE
Commencing
TUESDAY EVENING, JULY 25, 1905
Mr. A. C. Winn and his jolly burlesquers, a stupendous aggregation of vaudeville celebrities, presenting the Weber & Fields greatest success
"Fiddle-Dee-Dee"
An uproarously funny burlesque
Full Company
Competent Artists
Stunning Costumes
Magnificent Scenery
Beautiful Girls
Day sale at Rosenthal & Armanko's
Prices 25c, 35c, 50c
Popular Prices Popular Prices

To the Unfortunate.

Dr. Gibbon
This old reliable and the most successful Specialist in San Francisco still continues to cure all Sexual and Seminal Diseases, such as Gonorrhoea, Gleet Stricture, Syphilis in all its forms Skin Diseases, Nervous Debility, Impotency Seminal Weakness and Loss of Manhood, the consequence of self abuse and excesses including the following symptoms; Callow complexion, dark spots under the eyes pain in the head ringing in the ears loss of confidence dizziness palpitation of the heart, startling dreams, blotches on the face, coughs, consumption etc. Young Men, unmarried or married, who fear that they have contracted a disease should not fail to consult him at once. The doctor cures when others fail. Try him. Cases guaranteed. Persons cured at home. Charges reasonable. Call or write Dr. J. F. Gibbon, 1051 Market St., San Francisco, Cal.

FRESH, HEALTHY MEATS
Best Procurable
Fresh ranch Eggs
Tender Chickens
We attend phone with promptness
DIXON BROTHERS
Reno's Leading Butchers
COMMERCIAL ROW & SIERRA

REINHARD & CO.
NEW UNDERTAKERS
New Manning Building, Plaza St. Fine Funeral Suplies, Beautiful Parlors. Special attention given to embalming for shipment. Prices fair and reasonable. Mr. S. E. Reinhard was over ten years manager of one of the best known firms in San Francisco, and will give his personal attention to every detail.
CORONER'S OFFICE
Office Phone, Main 639 Residence Phone, Main 129

That Thirst can be effectually quenched with a glass of
ANNIE BUSCH
For Sale Only By Bryson & Cohn, Agts
Fine Cafe attached. The very best the market affords in season

NEWSPAPER ARCHIVE®

GLAD TO BE HOME AGAIN

Improved in Health and Anxious to Work Rev. Mears Returns From Pleasant Vacation

Rev C L. Mears returned Saturday morning from his vacation trip, fully recovered from his recent illness and anxious to get to work in his home church Mr Mears reports a most delightful trip, and many pleasant experiences

At his old Alma Mater, Olivet college, Mich, he delivered one of the anniversary addresses, later at Toronto Ont, he served on the executive and nominating commitees of the International Sunday school convention While in Toronto he was delightfully entertained at the home of Mr. and Mrs Baunerman Mrs Baunerman is a sister of Mr John Michel of this city While in Detroit, Mich, Mr. Mears preached in one of the largest Presbyterian churches in the city. From Detroit to Duluth he traveled by the steamers Northland and Northwest, visiting for several days en route at Macinac Island, Harbor Springs, Petosky and Bay View.

The last two weeks of the vacation was spent in his old Minnesota parish, where he was tendered a most cordial reception, his old church being crowded with old friends, when he preached in his former pulpit last Sunday morning Last Wednesday Mr Mears officiated at the wedding of Mr J H Rowe, of Minneapolis and Miss Wyer, a sister of Mrs. Mears

Mr. Mears had hoped to attend the International Christian Endeavor Convention at Baltimore where he was on the program for two addresses but the extreme heat and the exhaustion after a week's committee work at Toronto led him to consider his health and turned back to cooler retreats

The weather is now extremely hot in the east yet the crops never looked more hopeful and the central states are all rejoicing in the prospect of bumper harvests

While in the east Mr Mears was approached by representatives of eastern churches desiring him to desert the west, but he has too great a love for the western country and prefers to share in the more important and enjoyable work in the state of Nevada.

BOY AND HORSE FALL IN DITCH

Twenty Men Required to Drag Equine Out of a Six-Foot Deep Sewer Trench

While riding a large bay horse in the alley to the rear of the Gazette office John Neven a twelve-year-old boy early yesterday morning drove the animal into the ditch falling with his mount six feet to the bottom of the sewer trench where the animal was wedged in firmly between the two walls of earth

The lad and horse were both uninjured but the situation presented a problem in engineering which was only solved after twenty lusty-limbed men had secured a rope about the animal and dragged it bodily from the hole

Young Neven was riding through the alley and the animal stepped too close to the brink of the trench and the loose earth gave way with him, precipitating the horse to the bottom of the ditch The horse could have been led to one end of the ditch and taken up a graduated incline but the fall so disturbed the equines equilibrium that it refused to budge one inch, as the sides of the ditch were scarcely wide enough apart to admit a free passage The rope was fastened about the animals flanks and after a long and strong pull the horse was brought from the bottom of the ditch none the worse for the experience but somewhat frightened The boy mounted his faithful steed and continued with the delivery of his papers

Regent Booher in Town

W W Booher editor of the Elko Independent and member of the Board of Regents of the University of Nevada arrived in Reno yesterday He came to attend a meeting of the board Mr Booher reports business conditions at Elko as good and states that the outlook is quite encouraging He was accompanied by H S Starrett of Battle Mountain also a member of the board Both gentlemen returned home last evening

Notice

I wish to state that I have withdrawn from contract work, but will be pleased to see anyone who contemplates building to make plans for the same with or without the superintendency of the same.

J C WOODARD.

Rooms 8 and 9, Thoma-Bigelow building. jy29w

It's the hit of the year. All Reno is talking of it. Go tonight. "Fiddle Dee Dee" at McKissick's opera house.

The Home Delicatessen, 31 West Second street for chicken of meat pies Phone 268 jy30m

Don t forget the special Sunday chicken dinner at the Hotel Nevada 35c Dinner at 5 p m

COAL

ROCK SPRINGS AND CASTLE GATE

Full Weight Guaranteed and Screened Leave Orders at Wieland's Agency, Ralston St., near Third St. R. R. Track

O. G. BENSCHUETZ

Wholesale Dealer, Reno, Nevada

Telephone Main 551

SHE WILL SING THE OFFERTORY

Miss Mabel Stanaway to Take Part in Episcopal Service This Morning

The announcement that Miss Mabel Stanaway will sing he offertory during the morning services at the Episcopal church this morning, will undoubtedly result n the church being crowded to capacity Miss Stanaway's charming soprano voice has not been heard in public in Reno for about three years. In that time she has completed her musical education in Boston, visited Europe and received instruction from some of the best teachers in the Old World This morning she will sing "He Was Dispised," from Handel's "Messiah" Rev Unsworth will preside at all the services, which will be held at the usual hours

METHODIST

Sunday school at 10 a m Preaching at 11 a m Subject, "Rejoicing and Weeping" Class meeting 12 m. Junior League 3 30 p m Epworth League 6 30 p m Song service and preaching 7 30 p m Subject, "Demas," the third in a series of New Testament characters All invited Mrs E H Strohm will sing "The Wayside Cross" at the morning offertory

CONGREGATIONAL

The pastor, Rev Charles L Mears, has returned after a six-weeks tour in Eastern States and in Canada and will resume his work actively and vigorously again Preaching at 11 a m. Sunday school at 12 15. Christian Endeavor at 6:45 Preaching at 7 45

CHRISTIAN SCIENCE.

Christian Science service at Eagle's hall, corner Virginia and Second streets Subject, "Spirit" Sunday-school for children at 12 m All are welcome

CHRISTIAN CHURCH

Morning services at Harmony hall Bible school 10 o'clock sermon at 11 Text, Rom. 12 1 Union evening service at the city park All are invited.

TRINITY CHURCH

Holy communion at 7 30 a m Sundayschool 9 45 morning prayer and sermon 11 00 a m

SMALL BOY AND CHINA MARBLE

Homer Glenn Lodges Crockery in Nostril, and Swallows It During Operation

Nine-year-old Homer Glenn, son of Frank Glenn of this city, had an experience yesterday which while it might have ended somewhat disastrously proved no more dangerous than giving the youngster a bad scare

While playing with several companions he pushed a china marble in his nose and there it lodged securely The youngster set up as vigorous a signal of distress as his youthful lungs could set in motion and his father was unable to dislodge the marble Dr Roberts was sent for

The youngster did not take kindly to the operation of dislodging the obstruction in his odor indicator and, while the physician was removing the marble the youngster swallowed it

The usual remedies prescribed in such cases were applied and young Master Homer Glenn is once himself again

Fate Cannot Harm You

If you dine at the Owl Cafe. Bidleman Brothers, formerly of the Oberon, are proprietors. ju24tf

Hot noon lunch at Becker's 15c tf

Given Away Free to Everybody

Beats Them All

Our Beautiful, American Talking Machine Free to Everybody Purchasing our

Teas Coffees Spices China Crockery Glassware

Greatest Offer of the Age

JOURNAL

Clip this Coupon out, bring it to any of our stores Its value is $5 00 worth of Coupons toward getting you the Talking Machine Free

Boys, Girls, and Young Ladies this is Your Chance Come and See Us

Great American Importing Tea Co

Stores Everywhere

19 Commercial Row, Reno

Our Fourth Annual Red Letter Sale

Will commence Tuesday, August 1st For this sale we have gone through our entire stock, for the Bargains which we will offer

Prices will be cut deeper than ever, as our winter goods will be crowding in before the month is over

Visit our store and see for yourselevs, as t will be impossible to tell you of all the good things offered

Mott's Bazaar

231 Virginia St. Phone Main 661

Tinwork...

Now is the time to have it done. Don't delay. Our Mr. W. I. Thomas, for twenty years with the Nevada Hardware & Supply Co. is now a member of our firm We will furnish estimates for you not only for tinwork but for anything in the plumbing and gas fitting line

Hamp, Simas & Company

Rear Bank of Nevada, Reno, Telephone Main 752

Novacovich GROCERIES

There's a satisfaction in knowing that when you buy groceries you are buying pure groceries.

Commercial Row

The Jesse Moore Saloon

That's now the name of the Old "Wadsworth" We've taken charge of the place and have stocked it with the finest liquors money can buy. It will be our aim to conduct it in the same manner as we have the "Snug," which we still own.

CARROLL & SEAMAN

212 Center Street

..Walstab's New Hotel..

One of the finest places on the Pacific coast. The dining room is maintained in a first class manner Billiard rooms and Bowling Alley. Rates reasonable, courteous treatment.

CHAS WALSTAB, Prop.

Harriman St. Sparks, Nev.

Drappo's Wood Yard

Wood, Coal Sawdust. Block wood a specialty, $5.00 a load.

E. L. DRAPPO

603 Second St. Phone 716

Perry-McAvoy Co.

Complicated and Expert Electrical Work Solicited Wholesale Dealers of the Famous

Sawyer-Mann Lamp

In All Sizes. Electrical Supplies and Novelties .

14 East Second St., Next to Journal Office

Washoe Stable

LIVERY, FEED AND SALE STABLE.

Opposite Freight Depot East Plaza.

A. L. HAMMONTREE, PROPP.

"Cozy Clog"

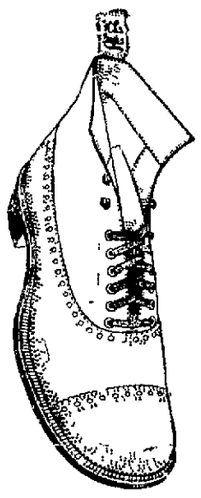

We are showing in our men's window this week, samples of these celebrated shoes, so much in vogue among men who try to get shoe comfort.

These shoes are built to fit the feet They cure corns and bunions. In short they make life much more pleasant

Two different grades in shoes and low quarters

$4.00 and $5.00

Cleator-Dexter Co.

237 Virginia Street

The Working Man...

Is the man who needs most and shall have good shoes his work requires him to cover his feet with well made comfortable shoes he shall have them because we have got them for him. We cater to the wants of the Workingman and have taken great care in the selecting and building of his shoes. We have made his shoes a study and have lines of shoes made of good leather built up on honor if anything ever goes wrong with our shoes we are here to make the wrong right.

Mr Workingman we want your shoe trade. Shoes to please you at

$1.50 to $5.00

H. LETER'S

THE CLOTHIER

12 Commercial Row Reno, Nevada

Do Your Glasses Stay On?

We carry in stock all up-to-date eye glasses—the Finch, Cawood and Shur mountings, also all styles of anchor and multiplane guards. We can fit you and our glasses are guaranteed for one year.

A. W. LORD

OPTICIAN

With R. Herz & Bro.

Virginia St., Reno, Nevada

SOLID COMFORT is all the more appreciated if that bottle of good old JESSE MOORE WHISKEY is by your side.

FOR SALE AT ALL FIRST CLASS PLACES

The New Overland Hotel

THIS HOTEL is steam heated and electric lighted throughout. The most complete dining room and grill in the city. Meals served American and European. The finest bar in the State in connection.

CHAS' J SADLIER, Prop

Commercial Row & Center Street

FRANK CAMPBELL GROCERIES

Cor. Virginia and Fourth Streets.... Phone Main 451

Staple a J Fancy Groceries, Fresh Fruits and Vegetables received daily. Prompt attention is given to all orders.

Reno Mill & Lumber Co.

Telephone Main 105

LUMBER AND BUILDING MATERIAL

ALL CLASSES OF FINE MILL WORK

East Fourth St. Reno, Nevada

Don't Forget to Call at the OBERON

Budweiser Beer on Draught

Fine Orchestra Every Evening

WACKER & CO Props.

RING TELEPHONE MAIN 672....

Whed in need of fresh groceries and vegetables. We have them on hand at all times and will deliver your order [as] soon as received

Milo C. McMillan GROCERIES

Commercial Row and Sierra Street, Reno

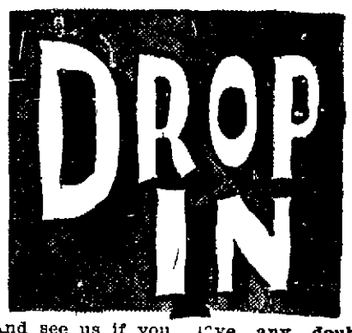

And see us if you have any doubt about the title of your property. We solicit correspondence, as well as personal interviews on any matters within the scope of a modern guarantee company.

Washoe Co. Title Guarantee Co.

J. R. PENDERGRASS, Mgr.

218 Virginia Street. Phone, Brown 244

Fine Tailoring and Gent's Furnishing Goods....

SUITS MADE TO ORDER $22.50 UP.

Cleaning, Pressing and Repairing of Men's Clothes

ORDERS GUARANTEED

KJELD NELSON

McKissick Opera House Bldg. 318 N. Sierra St., Reno

Phone, Main 835

Thieves Break Into a Home. ..

But who would go without a home for this reason? We will sell you a home ready made, sell you a lot on which to build a home, or sell you a lot and build you a home Loans negotiated

CALL AND SEE US

J C Woodard, Arch W W. McGrath
I L Elder

WOODARD, ELDER & McGRATH

Real Estate and Insurance

Office, Rooms 8 and 9 Thoma-Bigelow Building Phone Main 867

Will Buy, Sell or Trade Horses

Parry's Livery & Feed Stable

In addition to my Livery Stable and Stock Yards I have opened a regular Horse Trading and Sale Stable, will hold auctions and sell on commission. If you have horses for sale or trade bring them in. If you are looking for horses call on

R W PERRY, Proprietor

Walley Hot Spring Hotel...

Under New Management

The waters are noted for their medicinal properties, and are celebrated all over the coast for the cure of dropsy, rheumatism and other kindred afflictions The table service is the best in the state and the meals are unexcelled.

For rates address,

B. F. MANN, Genoa, Nev.

NEWSPAPER ARCHIVE®

WONDERFUL SALE OF MUSLIN UNDERWEAR

Here Are Bargains For You! Better Than You've Ever Had!

Sounds unreasonable, we know, this continual announcement of better and better bargains, but let any lady who knows exceptional values when she sees them come here Monday and she will see at once that the statement is absolutely correct. You must remember that "nothing succeeds like success" and the large amount of business we do in this line opens up to us an avenue of opportunity unknown to other firms. This time we were fortunate enough to secure the entire lot of samples of the largest manufacturer in the east at a figure very much below the wholesale cost. Monday we will give our customers the benefit of this purchase at nearly one-half off the regular prices.

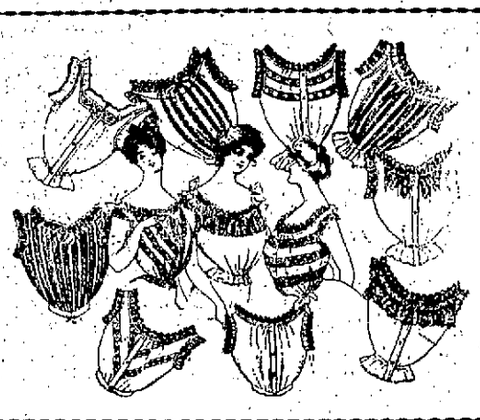

Ladies' Fine Skirts and Gowns

Ladies' Fine cambric and nainsook skirts, some trimmed with deep flounces of embroidery, and others with valenciennes lace and insertion, extra full width and nicely finished. Regular price $7.50. Sale price **$3.94**

Ladies' fine cambric skirts elaborately trimmed with fine laces and embroidery, full width with a deep dust ruffle. Regular price $4.00 and $5.00. Sale price **$2.67**

Ladies fine nainsook gowns, V-shaped yoke of fine valenciennes and two thread laces, with low necks and elbow sleeves, full width and neatly finished with ribbons. Regular prices $3.00 and $4.00. Sale price **$1.78**

Ladies fine cambric gowns, high neck and long sleeves, neat yokes of tucks and embrodery insertions, full width, regular price $1.75 and $2.00 Sale price **$1.38**

Ladies' cambric gowns, low neck and elbow sleeves, good width, neat yokes of fagot trimming, would be considered a good value at $1.0 and $1.25 Sale price **88c**

We also have a few flannelette gowns left from our regular stock, in pink and blue stripes which we will include in this sale, regular price $1.25 and $1.50. While they last we will sell them at **$1.00**

Ladies' Corset Covers and Drawers

Ladies' fine nainsook drawers, good width deep flounces of valenciennes lace and insertion, others with deep flounces of embroidery. Regular price $2.00 and $2.50. Sale price **$1.48**

Ladies' fine nainsook drawers, elaborately trimmed with valenciennes laces and medallions, others with deep flounces of swiss embroidery, also neatly finished with ribbons. Regular price $3.00 and $3.50. Sale price **$2.25**

Ladies' cambric drawers trimmed with tucks and embroidery, would be considered a good value at $1.50 and $1.75. Sale price **$1.39**

Ladies Muslin drawers, with deep flounce of hemstitched tucks, full width, regular price 35c and 50c. Sale price **25c**

Ladies' Muslin Drawers, made of good quality muslin, with a deep hemstitched flounce. Regular 25c quality. Sale price **19c**

Ladies' Corset Covers made of good quality nainsook and elaborately trimmed with valenciennes lace and medallions, others trimmed with fine swiss embroidery. Regular $2.00 and $2.50. Sale price **$1.49**

Ladies' cambric corset covers, neatly trimmed with valenciennes lace and ribbons, would be considered a good value at $1.25 and $1.50. Sale price **$1.18**

- - We Offer You Clothing Values Without Precedent - -

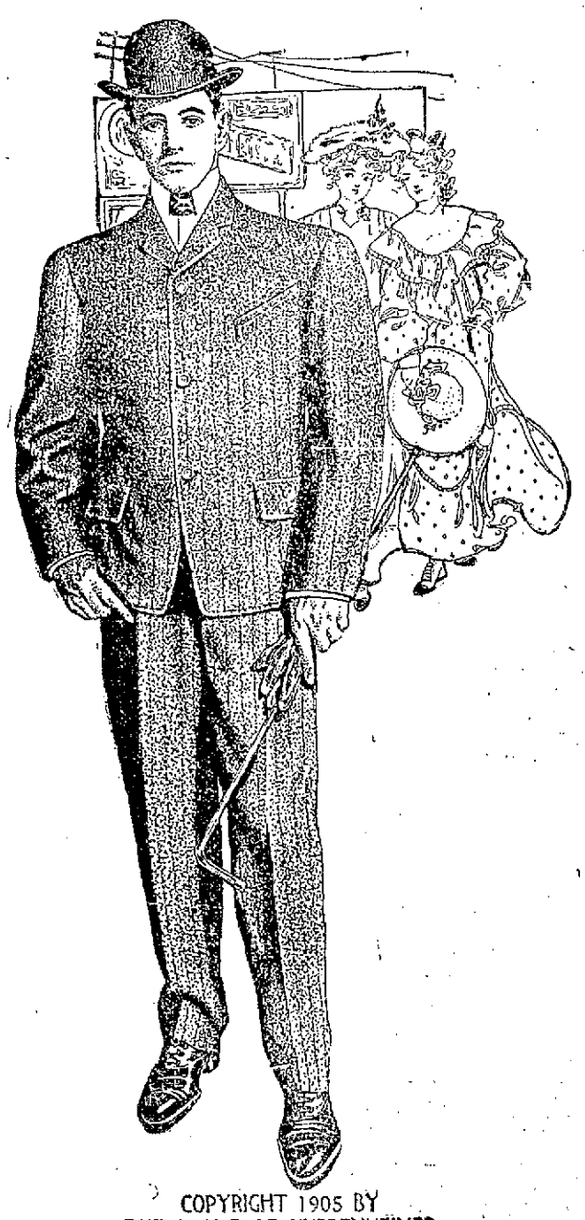

COPYRIGHT 1905 BY
THE HOUSE OF KUPPENHEIMER

WE offer you Clothing values without precedent. Yes, values that have never been equaled here considering the sharp advance in woolens and our exceptionally big reductions. If you've got any money that isn't "working" here's the opportunity of the year to get big returns on it by investing in one of our stylish Summer Suits. There's more than two month's wear ahead and the suit will be serviceable and in style next season. Think it over—the savings are worth while. Every summer weight suit in the house, both outing and sack suits, in the season's best styles, fabrics and patterns. Come in Monday and examine these splendid values and try on the garments—if you can resist buying then you'll be one man out of a hundred.

Men's Outing Suits

$8.00 Suits now ..... **$5.00** | $12.50 Suits now **$9.45**
$17.50 Suits now ..... **$12.95** | $25 and $27 Suits **$18.85**

Summer Sack Suits

$8.50 Suits now ..... **$5.00** | $15.00 Suits now **$12.50**
$17.50 Suits now ..... **$15.00** | $20.00 Suits now **$17.50**
$30.00, $27.50 and $25.00 Suits reduced to **$22.50**

Extra Good Values in Boys' Clothing

Parents of Boys from 3 to 16 years old will find many remarkable bargains here in smart serviceable summer suits—the sort of "duds" the youngsters need just now for dressiness and comfort. Boys' Single and double breasted Jacket Suits, sizes 8 to 16 years, made of sturdy worsteds, cheviots and tweeds, strongly tailored

Regular $2.50 and $3.00 Suits now .. $1.98 Regular $3.50 and $4.00 Suits now $2.95
Regular $4.50 and $5.00 Suits now .. $3.95 All Suits over $6.00 now $5.00

Boys' Washable Suits, for the little fellows, in attractive styles, well made of wash materials that will stand washing and launder well.

$2c Suits reduced to ..... 19c 50c Suits reduced to 35c
75c Suits reduced to ..... 48c $1.00 Suits reduced to 65c
All Suits over $1.25 reduced to 98c

All Straw Hats and Summer Furnishings at Reduced Prices

Gray, Reid, Wright, Co.

Carson and Reno

COPYRIGHT 1905 BY
THE HOUSE OF KUPPENHEIMER

NewspaperARCHIVE® NewspaperARCHIVE®

HE GETS MANY YEARS SALARY

Robert Watson is Given Large Judgment Against the Estate Of P. G. Clough

Robert Watson, a life-long friend and employe of the late P. G. Clough, will receive from the latter's estate $2861.91 which Judge Curler of the district court held to be due him in wages.

Judge Curler yesterday ordered that judgment be entered in favor of Mr. Watson for this sum, and in ordering judgment stated that the case was one of the most unsatisfactory which he had been called upon to decide. This was the result of the meager testimony adduced during the two hearings of the case, and the length of time elapsing since the case was first instituted, together with the fact that Mr. Clough kept no records, or books, leaving much to the conjecture of the court in making the final disposition of the litigation.

Mr. Watson instituted suit against N. H. West, the administrator, for $8045, upon a promissory note dated the 18th of February, 1885, for wages due during a period of eleven years. This note had long since become outlawed and as the statute of limitations had run against it no suit could be maintained with it as a basis of action.

Upon the back of the note was endorsed payments equal to $12 per month during the later period, and the court held that after the note had become outlawed it was impossible to bring the instrument back to life by endorsing of subsequent payments. But while the statute of limitations ran against the note, it was centain that Mr. Watson had wages coming to him for the years that he had been in the employ of Mr. Clough. It developed at the trial that neither employe or employer kept any books, but from the fact that Mr. Watson had endorsed payments on the back of the note, it was certain that he had kept some kind of count of the money, and it was fair to presume that the endorsed payments represented the sums received by Watson from Mr. Clough.

The court therefore ordered that Mr. Watson be paid at the rate of $30 per month for a period of thirteen years and seventeen days less the credits, or a sum of $2861.91.

Defense Rests Its Case.

PORTLAND, July 29.—The defense of Williamson, Gessner and Biggs closed after the testimony of Congressman Williamson was submitted today and four acquaintances of the defendant testified as to their good character.

The prosecution rested with the undesrtanding that Ernest Starr, the runaway witness, may be put on the stand when he is returned Monday.

Printers Elect Officers.

Reno Typographical Union, No. 611, held a regular meeting yesterday afternoon and elected officers as follows: F. E. Livingston, president; A. L. Linn, vice-president; W. C. Simpson, secretary-treasurer; E. L. Sherman, sergeant-at-arms; B. M. Barndollar, chairman executive committee. Two candidates were elected.

Carthy Goes to Asylum.

William Carthy, the individual who has been making the nights and days about the county jail hideous with his tirade of words, was yesterday adjudged insane by Judge Curler.

Every one about the jail breathed a sigh of relief when Carthy was taken from the jail, as his presence has made sleep a stranger to the neighborhood.

Had Nephew on the Bennington

Ray Davis, a nephew of William Shanks of Reno, was aboard the Bennington when the gunboat blew up in the San Diego harbor a few days ago. Mr. Davis was enlisted as a seaman. Mr. Shanks has not heard whether or not his relative was injured in the accident.

Death of an Infant.

The six months' old son of Mr. and Mrs. Bert Hadden, who reside on State street, died yesterday afternoon. The little fellow had been ill for several days.

Leave for California.

J. E. Sexton of Reno, Mr. and Mrs. L. E. King of Cripple Creek, and I. H. Bingham of Eugene, Ore., will leave this morning for Placerville, Cal.

Violin Instruction

Chas. H. Kell, teacher of violin. Residence 314 West street. ju7tf

The Home Delicatessen, 21 West Second street, for the finest chocolates and creams. Phone 268. jy30m

Thomas' social dance at Wheelmen hall tonight. jy29t1

AGENT'S RIGHT IN QUESTION

Judge Curler Holds That Principal Is Not Bound by Debts of Firm's Representative

In a decision handed down yesterday by Judge Curler in the suit instituted by Parsall, Greenwood & Co., of San Francisco, against N. J. Gosse, the court awarded the plaintiff judgment for $200, a balance due the plaintiffs upon a Diebold safe purchased for the Riverside hotel.

The disposition of the case involves an interesting point as to the liability of a principal for the acts of an agent. In the case at issue Mr. Gosse of the Riverside hotel purchased a $400 safe, and the agent for the company borrowed money of the purchaser and ran a hotel bill, which Mr. Gosse charged against the Parsall, Greenwood Company's account.

The company discharged the agent when a settlement was attempted between Mr. Gosse and the San Francisco firm, the latter refusing to accept the charges for the liabilities of the agent, although Mr. Gosse held a receipt for the money signed by the company's agent.

This brings out the question of the responsibility of the principal for the acts of an agent.

Judge Curler, reviewing the case in his decision holds that the power to sell goods does not necessarily imply the power to collect. Even assuming that the agent had the right to collect for the firm he had no authority to set a hotel bill or a grocery bill as a charge against the firm he represents. The contract for the sale of the safe called for the payment of the cost price to the principals and not to the agent. Further than this Judge Curler held that in dealing with an agent the third party should know that any transaction be made with an agent was at his peril.

The court accordingly entered judgment against Mr. Gosse for $200, which was the sum due after Mr. Gosse had paid the freight on the safe.

Terse Tales of Town

George Cowing, assistant cashier of the Nye and Ormsby County Bank, arrived from Carson last evening.

Bert Goldsmith of San Francisco, superintendent of agencies of the Equitable Lfe of New York, is spending a few days in Reno.

Mrs. George H. Wiley, daughter of Mr. and Mrs. M. Shields, who has been visiting in Reno for the past six weeks, will return to her home at San Francisco tomorrow evening.

Dr. O. C. Dunham, who was called to Chicago several weeks ago by the death of his mother, passed through Reno yesterday morning en route to his home at Goldfield. While in Chicago Dr. Dunham learned that his office and instruments had been destroyed by fire. He returns with a complete new outfit.

President Brock of the Tonopah Mining Company and the Tonopah Railroad Company, arrived last evening from camp in his private car Janet. This car is labeled "Tonopah Railroad," and will be the first broad guage car to pass over the road. He was accompanied by his family and a party of guests, all of whom had made underground trips in the Mizpah and enthused over the showing of ore made there. The Brock party left for the coast on No. 3 this morning.

A MATTER OF HEALTH
ROYAL
BAKING POWDER
Absolutely Pure
HAS NO SUBSTITUTE

SHARED BED WITH THIEF

C. L. Durett Caught Leaving the State and Charged With Stealing $200

C. L. Durett, with a ticket to Fresno in his pocket, was arrested just as he was stepping on the west bound local train last evening. He is now in jail charged with robbery. It is alleged by a man whose names is not given that Duret robbed him of $200 some time during Friday night. The stranger arrived here Friday with a rig and sold it. He then fell in with Durett and allowed him to sleep with him Friday night. When the stranger arose yesterday morning Durett and the $200 were missing. The fact was reported to the authorities and last night the missing man was captured as stated. Durett denies having robbed the stranger.

Leave for Lake Tahoe.

President Frank Livingston of the Typographical Union; B. M. Barndollar, Sidney Foster and Emil Larke, four thirsty disciples who have worshipped at the shrine of Bacchus, will leave this morning for Lake Tahoe in search of the source of a pure water supply. They will live in the open for the next ten days or two weeks.

Thomas' social dance at Wheelmen hall tonight. jy29t1

Wiley B. Allen Co., 28 W. Second St.

TO USE OIL ON THE ROADS

City Dads Will Take Up Question of Improving the City Thoroughfares

At the next meeting of the city council the matter of oiling the city streets, not included in the new paving districts, will be taken up with a view to solving the dust problem as well as making better and more substantial roads.

Experiments made in this section with oil have proven the practicability, as well as the economy of this treatment for roads, and it is regarded as quite likely that the council may vote money to oil several of the city streets with a view to improving the city thoroughfares.

"At Truckee and other points in this locality," said a member of the council last night, "oil has been very successfully used upon the roads. Of course oil works much better on a heavy sub soil than it does on gravely and pebbly roads, but here in Reno a light capping should be spread over the road and the oil put on top of that.

"The greatest difficulty with the roads here is the fact that the wind blows away the top soil and leaves the rocks and pebbles sticking up, making a hard, but somewhat rough roadway. If this sub soil could be kept from blowing away we would have ideal roads here. I believe that oil, which can be used at merely a nominal expense, will solve the whole question."

Get Your Power....
On a Ground Floor Rate

The Washoe Power & Development Company is prepared to make a flat rate with all patrons of the company. Meters will also be installed upon request. No matter what way you do it you will find this company will make you a rate as low as in any city on the Pacific Coast. Our wires will be connected wit hany house without cost to the consumer. Our service is unexcelled and the main aim of the company will be to supply its patrons with a first-class service at a reasonable cost.

WASHOE POWER & DEVELOPMENT CO.
31 EAST SECOND STRET
Office Phone, Main 894 "Trouble Station" Phone Main 855

J. A. BONHAM & SON
Real Estate and Financial Agents
Loans, Rentals, Investments
AGENTS FOR LEADING FIRE INSUURANCE CO'S.
12 East Second St. New Journal Block
Phone Main 164. Reno, Nev.

THE NEVADA PLANING MILLS COMPANY...
A. Spencer, President
A. French, Vice-Prest. and Supt.
Mill and Yard, North of N.-C.-O Shops. Office Rooms 7-8 Ryland & Levy Building
LUMBER, BUILDING AND HOUSE FURNISHING MATERIAL, TURNING, SCROLL SAWING, ETC.
With all modern machinery we are prepared to turn out first class work at reasonable rates promptly

BARNETT & WENDT
Orders Filled Promptly
10 W. Second St. Phone Main 242
Everything First Class in Groceries and Provisions. Fresh Fruit and Vegetables a Specialty. Give Us a Trial.

HALT!! STOP!! CALL!!
Stop and let me show you some neat single harness and quote you close cash prices on strap work. Try one of the best whips on earth for 75c. Don't overlook those water bags for a cool drink of water. Repairing done neat and promptly, Charges reasonable.
F. W. Potter, 230 Sierra St., Reno

John Wieland's Extra Pale Lager Beer
Strictly Union Labor Made
Anheuser-Busch St. Louis Bottled Beer. Fredericksburg, San Jose. Agent for State of Nevada for Shasta Mineral Water.
O. G. BENSCHUETZ, Wholesale Dealer, Reno, Nevada.
TELEPHONE, MAIN 551

BUFFALO BEER
Corner Third and Ralston Streets Phone Main 273
BRITT & RHEUDE, Sole Agts. State of Nevada
Cook's Springs Mineral Water, Siphon and Carbonated Beverages All kinds. Phone Orders Receive Prompt Attention

DONNELS & STEINMETZ...
Corner Second and Sierra Streets Reno, Nevada...
Deal in Furniture that will stand the rigor of Nevada's peculiar climate. Let them figure on furnishing your house and always be satisfied
Call and Inspect Our New Store

Pronounced Success of Fraley's Great Removal Sale
ITS CONTINUATION TODAY
Beginning on Monday we shall offer children's dresses, sizes 6 to 14 years at prices less than actual cost of the materials. If you haev any needs in this line call at the earliest moment. Such values as are here cannot last. We still have a fair assortment of Silk, Linen and Lawn Shirt Waist Suits, Coats Waists and Skirts on special sale to choose from
H. FRALEY
The Only Exclusive Cloak and Suit House In Reno

The Greatest Summer Reduction Sale...
Ever inaugurated in Reno is now on at our cosy little store on Center Street. Light many other merchants we bought just a few more suits, etc., than we had demand for, so now we have got to close them out to make room for our full lines, even if we have to sell them away below cost. Our loss is your gain.
Great Reductions on all Goods!
Suits that were $20.00 now $15.00
Suits that were $17.50 now $13 50
Suits that were $12.50 now $ 9.00
Suits that were $15.50 now $ 11.50
Suits that were $10.00 now $ 7.50
All of our two-piece suits thot were $15.00 now $8.50.
All of our summer underwear, shirts, vests and straw hats go at 25 per cent off.
J. MARYMONT CO.
Workingmen's Friend Store, 211 Center St.

United States Smelting Co.
SALT LAKE CITY, UTAH
Lead and Copper Ores
The United States Smelting Company
Is now in the market for all kinds of lead and copper ores at Prices Favorable to Shippers
ADDRESS ALL COMMUNICATIONS
To Salt Lake City, Utah
Consign all shipments as follows: United States Smelting Co. Bingham Junction, Utah.
When shipment is made please notify us promptly and if public sampler is prefrred, Designate which one; also designate one Assayer.

...Pierce Cushion Frames...
MAKE THE ROUGHEST ROADS SMOOTH
The Pierce is the easiest running and the most durable wheel made, sold in trial and guaranteed for ever.
Carr & Elliot
Sporting Goods House Sell Them. 26 W. Second St.

S. J. HODGKINSON
DRUGGIST
All Prescriptions Carefully Compounded
CHOICE PERFUMES
Complexion and Sachet Powders, Toilet Soaps, etc., etc.
VIRGINIA STREET, RENO

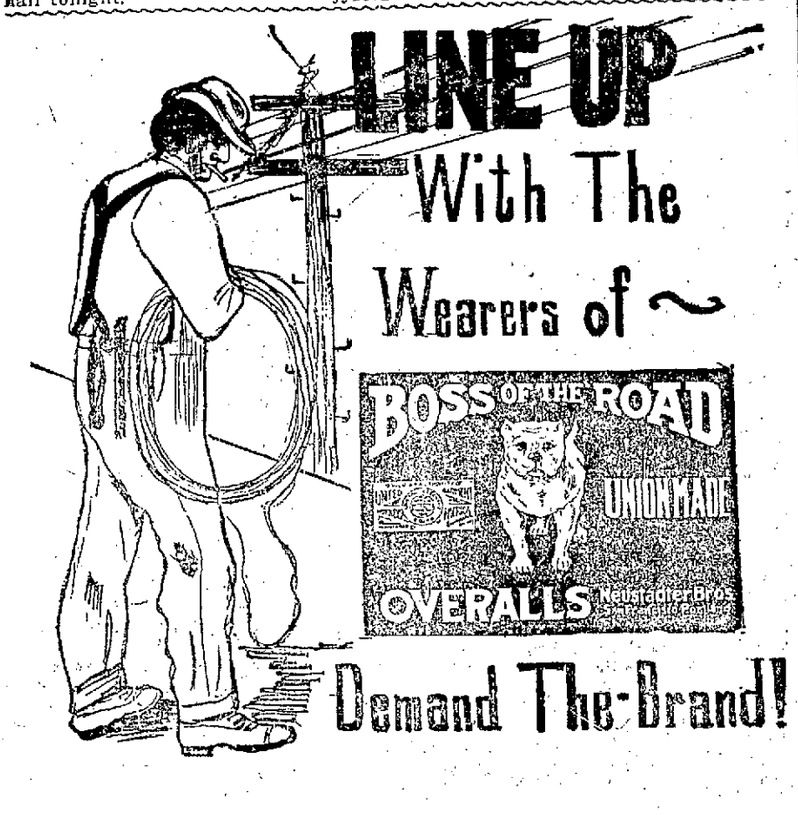

NewspaperARCHIVE®

SPARKS DEPARTMENT

BRIEF MENTION OF PASSING PUBLIC

Those Who Come and Those Who Go to and From the Railroad Town.

M. Pratt was called to Reno yesterday on business.

W. J. Stnson made a business trip to Hazen yesterday.

Miss Bessie Ambur spent yesterday with friends in Reno.

Miss Mabel Dolan spent yesterday in Reno visiting friends.

Frank Malay was transacting business in Reno yesterday.

G. A. Larsen made a business trip to the county seat yesterday.

Mrs. William Gowan was among the the visitors to Reno yesterday.

Mrs. William Painter was in Reno yesterday, the guest of friends.

Mr. and Mrs. W. P. Baker were among yesterday's visitors to Reno.

Miss Wanda Esden arrived from Elk Grove yesterday on a visit to friends.

Miss Philippine Mitchell of Verdi was in the city yesterday, the guest of Miss Louise Bryant.

Visitors From Texas.

Larry Gilneaugh and family arrived in Sparks yesterday on a visit to Mr. Gilneaugh's brother, J. E. Gilneaugh of this city. They are on their way from their home at Fort Worth, Tex., to the Portland fair. After spending several days in this city they will continue their journey north.

WITH THE PEOPLE OF THE CHURCHES

Regular services will be held at the Baptist church today. Rev. Webster will preach at the evening and morning services. Sunday school will be held at 10 a. m., morning services at 11 o'clock, young peoples' meeting at 6:30 p. m., and evening sermon at 7:30. The public is cordially invited to attend.

The services of the Episcopal church will be held today at the usual hours under the direction of Rev. Bellam. Sunday school at 10 a. m., morning services at 11 o'clock and evening sermon at 7 o'clock. The public will be cordially welcomed at the services.

Mass will be celebrated at the Catholic church today at the usual hours, Father Horgan officiating. Everybody is invited to be present.

CARTER AND CLAN ARE MAKING GOOD

Carter and McKenzie, two of Reno's fastest bicycle riders, are making good among the Mormons at Salt Lake City. They made their initial appearance on the saucer track at that place Friday night and though they did not carry off any prizes the men who are watching events at Salt Lake prophesy that the Nevada riders are in line for promotion to the list of favorites. All that prevented them making time was the fact that they were not accustomed to the steep board paths. McKenzie could not remain on the course, while Carter won the quarter mile dash, but was crowded out in the finals.

Truckee River Excursion Sunday, July 30, 1905

The Southern Pacific Company announces another excursion for Sunday, July 30th to Truckee river points and return, such as Verdi, 60 cents; Floriston, 85 cents; Boca, $1, and Truckee $1.25. This affords a great opportunity for a pleasant and invigorating outing and fishing in the mountains, including some of the finest scenery in the west.

Take your lunch baskets and renew acquaintance with Mother Nature for a day. Train leaves Reno at 7 a. m. sharp, returning leaves Truckee at 5 p. m., arriving at Reno at 6:30 o'clock p. m. jy27t2

Sue On Promissory Note.

Suit was instituted by John H. Hurd against Steve Williams to recover $500 and interest upon a promissory note, secured by a mortgage on lots in the New Town tract.

For an evening's ride, Wieland's Park; fare 5 cents. Heidtmann & Co.

Hot noon lunch at Becker's 15 cents tf

Trying to find a better beer than Sierra Beer. It touches the thirsty spot and satisfies the fastidious ones. Why not try it?

Reno Brewing Company

ANKLE BROKEN BY HARD FALL

Attorney Fletcher of This City Sustains a Serious Injury by Falling From Hotel Steps.

As a result of an unexpected fall from the steps of the Sparks hotel, Attorney George Fletcher is now confined to his bed with a fractured ankle.

The accident occurred Friday night at about 11 o'clock. Mr. Fletcher was not feeling well and left the Harriman house, where he is rooming, for a short walk in the refreshing evening air. On his return he crossed the sidewalk in front of the Sparks hotel. The steps on the east side are several feet from terra firma, a fact which escaped the notice of Mr. Fletcher. He pitched headlong to the ground several feet below and was rendered unconscious by the fall.

He was still unconscious when the midnight street car passed and was seen lying in the road by some passengers. The car was stopped and the injured man placed on it and taken to the Harriman house. Dr. Stone was summoned and an investigation showed that the left ankle was fractured.

Lying beside of the injured man when he was discovered, a trusty guardian of his master's safety, was a faithful dog. He seemed to realize when the car stopped that help was near and expressed his gratitude by whining and licking the hands of his master's benefactors.

Mr. Fletcher's injuries will result in confining him to the house for about one month.

ENTERTAINED BY GOOD TIME CLUB

One of the most successful dances of the year was given last night by the Good Time club. A large crowd of merry dancers was present and danced the evening hours away aided by the trains of sweet music made by Merrill's orchestra.

Among those present were several couples from Reno. During the evening refreshments were served by the members of the ladies' auxiliary to the Brotherhood of Locomotive Firemen.

Dr. Bergstein's Quarters.

During his stay in this city Dr. Bergstein will be found at room 43, McCormack Building. Those wishing to see him will find him there during regular office hours.

Don't forget the special Sunday chicken dinner at the Hotel Nevada, 35c. Dinner at 5 p. m.

Head-quar-ters...

We are headquarters for Ham, Bacon and Lard.

WHY?

Should you go to a grocery for Ham, Bacon or Lard. We can give you lard, kettle rendered, a pure article, at the came price that you will pay elsewhere for a packing house product.

Give us a trial order and be convinced.

RENO MEAT CO.

Reno and Truckee Markets.

Fairfield Heights

An eighty acre tract adjoining F. J. Newlands on the south, has been sub-divided into 5 acre lots, now for sale. This property is most beautifully, and healthfully situated, having a magnificent view of both mountain and valley, 20 minutes walk from the Riverside Hotel. The land good, and water can be supplied to all parts of the tract. One of these tracts can be purchased for less than a 50x140 lot in Reno, water costs no more than for a lot in Reno. Don't miss this chance.

For Sale by

BARNES & FOLSOM REALTY CO.

HARRIMAN WILL ARRIVE SOON

Expected to Reach This City On His Western Tour About the Latter Part of This Week.

E. H. Harriman will arrive in Sparks during the latter part of this week. Mr. Harriman's party comes in a special train and orders have gone out over the Union Pacific and Southern Pacific t oget in readiness the fastest passenger engines on the road, that the special may be drawn as quickly and safely as possible.

Mr. Harriman comes west on a trip of inspection. He will be accompanied by a number of other heads of his system. His visit directly precedes the actual going into effect of the changes whereby the system will be run as four roads, with an executive board governing them as a whole. Each of the roads will be operated as has been announced for its own best advantage in conjunction with the advantages of the others, and each will be built up so far as possible by its own territory.

Great preparations are being made for the reception of Mr. Harriman when he reaches this city, he company property is being put in first-class shape and the yard and buildings being given a thorough cleaning. The president's stay here will probably be very short. While here he will be met by the city council and board of trade who will discuss several important questions with him.

Resumed His Duties.

Edward Givan returned yesterday from Sacramento where he has been for some time past recuperating from an attack of malarial fever. He has entirely recovered from the effects of the malady and will resume his duties in the machine shop immediately.

Bank of Nevada

RENO, IEVADA

G. F. Turrittin ..... President
M. Scheeline ..... First Vice President
P. L. Flanigan ..... Second Vice President
R. C. Turrittin ..... Secretary and Cashier
H. Lowers ..... Assistant Cashier

DIRECTORS

Daniel Meyer, G. F. Turrittin, A. G. Fletcher, P. L. Flanigan, Moritz Scheeline, R. L. Douglass and Henry Anderson.

PAID UP CAPITAL, $600,000

Accounts of Banks, Corporations and Individuals received on the most favorable terms.

3½ Per Cent Per Annum Paid On Time Deposits

Buy and sell exchange on all principal cities of the United States, Canada, Asia, Europe and Africa.

Messrs. Sheeline and Osburn are resident agents for twenty-eight Fire Insurance Companies, the total assets of which are $217,640,081.

Safe Deposit Boxes for rent, prices according to size, varying from $3 to $12 per annum.

WE SOLICIT YOUR BUSINESS

Savings Department

Our Savings Department accepts deposits of $1.00 and upwards paying 3½ per cent per annum thereon.

Washoe County Bank

RENO, NEVADA

Capital Fully Paid Up $500,000.00
Surplus Fund 100,000.00

A General Banking Business

Exchange Department

Issues Travelers and Commercial letters of Credit, Drafts and Money Orders available in all parts of the world.

Savings Department

Pays Interest at rate of 3½ per cent per annum on deposits

Insurance Department

Insures property against loss by fire, representing ten leading fire insurance companies.

George W. Mapes ..... President
M. E. Ward ..... Vice President
F. M. Rowland ..... Vice President
C. T. Bender ..... Cashier
Geo. H. Taylor ..... Assistant Cashier
Fred Stadtmuller ..... 2d Assistant Cashier

Directors—H. M. Martin, D. A. Bender, A. H. Manning.

WE SOLICIT YOUR BUSINESS

FARMERS AND MERCHANTS NATIONAL BANK

RENO, NEVADA

CAPITAL $200,000

THE ONLY NATIONAL BANK IN WASHOE COUNTY

RELIABLE

ASSAYS

Prompt Returns on Samples by Mail or Express.

Gold and Silver Assay .. $1.00
Copper $1.00
Lead $1.00

CARSON ASSAY OFFICE

Carson, Nevada.

PHONE 430 BEDFORD-McNEIL CODE

RENO STOCK BROKERAGE CO.

STOCK BROKERS

Capital Stock $20,000, All Subscribed.

MR. INVESTOR--It is to your interest to call on or correspond with us relative to that Mining Investment you contemplate making this Fall

The Reno Stock Brokerage Company

Is the brokerage concern of this part of the country. The speculator can, through our efficient service, avail himself of all the benefits of the Floor of the Stock Exchange, by watching prices, and as we are in constant telephonic communication with our Broker on the Exchange Floor, trades can be consummated in fifteen minutes.

OUR NEW PLAN

We are preparing a book on stock exchange practices, etc., and investments in general, and in it you will find outlined our plan for small investors to increase their capital with perfect safety. We want this book to go into the hands of all readers of this ad who have sums of idle money from $20 upwards, and your address on a postal card will bring it to your door. The edition will be small, so prompt inquiry will be necessary.

Treasury Stock Issues

The Reno Stock Brokerage Company is the fiscal agent for the following companies and can guarantee in each of them a stock of merit, with honest, capable management:

THE PRITCHETT & DAHL MINING CO., owners of the great Secret Canyon strike in Whitehorse District, Nevada, is selling at 10c per share. Stock is now ready for delivery.

THE MONTGOMERY HILL MINES CO. owns 51 acres adjacent to the Montgomery Shoshone at Bullfrog, selling at 15c per share.

THE ARMAGOSA BULLFROG MINING CO. owning eleven claims three miles east of Ladd Mountain, Bullfrog District, selling at 10c per share.

THE TONOPAH AMALGAMATED MINING CO. owns 25 claims adjoining and north of the Little Tonopah in Tonopah District, selling at 10c per share.

THE BULLFROG GOLD MOUNTAIN MINING CO., property near the Ecipse, selling at 15c per share.

The above all GUARANTEED by us to be legitimate stocks and money placed in the treasury stock of these companies will yield a handsome return in six months.

N. B.--We want live men in every town to handle these stocks and act as our agents. Particulars on application.

Reno Stock Brokerage Co.

Overland Hotel Building, Reno, Nevada.

NewspaperARCHIVE® NewspaperARCHIVE®

Shirt Waists...

One third less than regular price.

SOL LEVY'S

Phone Main 736 — 205 Virginia St.

OVERSTOCKED

GRAND SPECIAL

REDUCTION

Of Men's High Grade Outing Suits

"STEIN BLOCH" and "ATTERBURY"

We will allow a discount of 20 per cent on all of our fine two-piece suits. All this season's smartest styles and fabrics. Every suit plainly marked in the original price, and a special reduction of 20 per cent allowed on that price.

A GRAND OPPORTUNITY

To secure a suit of the highest grade at low grade prices. Come early while the assortment is large and let us help you to keep cool.

KUHN'S ...Next Door to Postoffice

SMART SHOP FOR MEN

It Leads Them All!

OUR NUMBER, MAIN 401

Always Cool and Refreshing

ORIGINAL **Budweiser Beer**

Frank Bros. Co

Wholesale Liquor Merchants

228 Virginia St., Reno.

Waffles! Waffles! Waffles!

Those served at The Golden Grill, with pure New England Maple Syrup and our surpassing coffee, are delicious and wholesome. Try them—served at all hours.

Take your Sunday dinner at the Golden Grill. Special attention paid to families. Service unexcelled. Prices moderate. Private rooms for ladies.

The Golden Grill

Cooper & Phelps, Props.

Golden Grill annex to Golden Hotel, Center St. Reno

OPEN UNTIL 1:00 A. M.

Nevada Meat Company

Manufacturers of Lawn Fertilizers, Meat Meal for Hogs and Poultry. Ground Bone Meal for Poultry.

Cor. Alameda and Fourth Streets

RENO, NEVADA — Write for Particulars

I'LL HAUL ANYTHING

From a Grip to a Piano and Solicit a Share of the Business From My Former Patrons

JOS. R. EASON

Arcade Hotel — Phone Main 234

REGENTS HOLD BUSY SESSION

Matter of Building the University Dining Hall Puzzling Men in Charge of Affairs There

It will be some time before work on the building of the new dining hall for the University of Nevada will begin. The regents find themselves confronted with a $10,000 necessity and an appropriation of not quite $6000 with which to carry it out. For the second time bids for the new buildings were received yesterday and for the second time the figures were too high. Bowler and Lyons were the only bidders yesterday. They offered to put up the building, using pressed brick, for $9950, or sing clinker brick to do the work for $9722. Both bids were rejected and it was finally decided to ask Professor Young and Superintendent Brown to prepare plans and specifications for a dining hall to cost not more than $5700. In the neighborhood of $800 has already been spent in an effort to secure plans and specifications. Regents Smith, Booher, and Starrett were present at the busy session of the board yesterday. William H. Seagraves was appointed as assistant professor of civil engineering. The nomination was made by President Smith and unanimously approved. Mr. Seagraves is a graduate of the University of Nevada, being a member of the class of '06. He has had considerable practical experience, until a short time ago, being chief surveyor of the Summer and Jack mine in the Transvaal.

The university hospital was visted and found to be kept in a model manner, even with a shortage of furniture and other supplies that are necessary for an hospital. The regents recognized this need and authorized President Stubbs to purchase the furniture and other supplies needed.

The Philo-Bennett endowment was ordered invested in a safe security, the interest to be paid to the student presenting the best essay on civil government each year.

Self and Sellman were awarded the contract for building the east portco to Manzanita hall. The contract price was $575.

The next meeting of the board will be August 21.

OVERLAND'S PLAY AT FALLON TO-DAY

The Overland baseball team left last night for Fallon, where the Reno team will meet the local nine at Fallon on the diamond this afternoon.

The line of the team for today's game will be as follows: Thompson, third base; Crate, catcher; McKenzie, left field; Cameron, short stop; Bridges, center field; Hart, first base; Gasquet, second base; Henry, right field; Westall, pitcher and Fowler, substitute.

Crate, the catcher for the Overlands has about recovered from the injury sustained on his right hand two weeks ago and will be behind the bat for the Reno boys. All members of the team left Reno last night in high spirits and confident of victory.

Next Sunday the Overlands will play the Grass Valley team.

COURT ADJOURNS FOR NEXT THIRTY DAYS

Judge Curler of the district court will leave the first of the week on his annual vacation. When he adjourned court yesterday afternoon he announced that no more business, with the exception of handing down several decisions on Monday, would be transacted until the first week in September. He will leave Tuesday for the mountains.

The divorce proceedings instituted by Margaret Good against her husband. J. Good, was set for hearing September 8. The case of Atter against Anarygos will be heard by Judge Curler on September 26., and the suit of Robinson against Olinghouse, to recover on a promissory note, will be heard some time in September. The demurrer of the defendant was overruled and Olinghouse was given until August 25 to file his answer.

To Locate at Fruitvale.

William Sanders and family leave next week for Fruitvale where they intend to take up their home. Mr. Sanders has resided in Reno for nearly years, in fact is one of the pioneers of this city. Failing health compels him to go to California. Dr. A. H. Heppner has taken a lease upon the Sanders home.

The Home Delicatessen, 21 West Second street, for apple, lemon and custard pies. Phone 268. jy30m

Too Late to Classify

WANTED—A small furnished house by a steady tenant. Address 123 Journal office. jy30w

NEVADA ENGINEERING WORKS

Manufacturers of Mining and Special Machinery. Dealers in Engineering Equipments and Supplies. TELEPHONE MAIN 453

Corner Fourth and East Streets

RENO, NEVADA

QUESTION TO BE SETTLED TODAY

Delegates From Different Unions in State Arrive in Reno to Attend Joint Meeting

The much mooted question of where the labor day celebration in Nevada will be held this year will be decided at a joint meeting of the different unions to be held at Riter's hall this afternoon. Quite a delegation came in from Carson, Virginia and other points last evening. So far as could be learned the feeling is to give Carson an opportunity to entertain the union men next September. Among the delegates from surrounding points who will take part in the meeting today are the following:

President Stevens, of the Empire Labor Union, Empire; W. A. Burns, of the Storey County Labor Union, Virginia; President Craze, of the Gold Hill Miners' Union, Gold Hill; Secretary Gushing, of the Ormsby County Mechanics' Union, Carson; William McClure Gotwaldt, of the Washoe Typographical Union, Carson; Mr. Huston, of the Goldfield Typographical Union.

Headed for Burke's Addition.

Another deal for lots in Burke's addition to Reno was made yesterday. A gentleman well known in Plumas county purchased two lots in the new addition and intends to build on them at once.

For Warm Days

Finest line of Golf and Negligee Shirts ever came to this city also a fine line of Wash Ties and Summer Neckwear.

M. FRANK & CO.

PHONE 692. RENO, NEVADA

Beginning of the Seventh Week....

Of our endless assortment of rebuilding specials. We will endeavor to surprise our customers. You know what that means with us. If you don't, call at our store and we will show you some values that will open your eyes

For this week we have set prices to suit the purse possibilities of all. Our object is to crowd our store and give the best goods at lowest prices

Big Reductions On All Goods Not Advertised. How is This for a List?

FANCY RIBBON SPECIAL

All of our Fancy Ribbons from 4 to 7 inches in width, and of the most fashionable designs such as Dresdens, Mottled, Striped and shaded, very swell for sashes and neck ribbons.

All 65c and 75c values now ..... 46c yard
All 50c values now ..... 38c yard
All 35c values now ..... 24c yard
All 25c values now 19c

A SILK REDUCTION

All of our fancy silks for shirt waist suits in the most fashionable designs and exclusive patterns.

12 yard Suit Patterns, was $15.00 now.. $11.40
16 yard Suit Patterns, was $16.00 now.. $12.16
15 yard Suit Patterns, was $13.75 now.. $10.20
16 yard Suit Patterns, was 12.00 now.. $9.16
Our plaid silks for waists, was $1.00 now 72c
Our Drapery silks was 75c now 64c

All Silks On Display in Window

HERE IS A SNAP

2 Dozen Ladies' skirts made of the best grade Alpaca and Sicilian. They are cut in the very latest style with 11 gores and have a flare on flounce. A good value at $7.50. On sale at, each, .. $4.35

LISLE GLOVE SPECIAL

10 Dozen Ladies' Lace and plain Lisle Gloves just the glove for summer wear. They come in all shades, also black and white Regular 35c per pair. Now, per pair 23c

Two Domestic Specials

100 Dozen Union Linen Huck Towels 17x34 inches. A good serviceable towel for general use. Regular $1.50 doz. Special, per doz., ... $1.00

35 Dozen full size, extra heavy, Honey Comb bed spreads. A good value for Hotel or family use. Regular $1.35 each. Special, each, ... 99c

Second big reduction in all Colored and White Lawn Shirt Waists. Most of the waists are trimmed in insertion of lace or embroidery and have the newest sleeve. They will be on display in our show windows so you can see what they are.

THE PALACE DRY GOODS HOUSE

Phone Main 769--Free Delivery to Sparks Every Day--211 Virginia Street

NewspaperARCHIVE®
NewspaperARCHIVE®